

Patient report

Bio-Rad DATE: 01/29/2020
D-10 TIME: 05:01 PM
S/N: #DC2K755917 Software version: 4.30-2
Sample ID: 10535730
Injection date 01/29/2020 04:40 PM
Injection #: 39 Method: HbA1c
Rack #: --- Rack position: 9

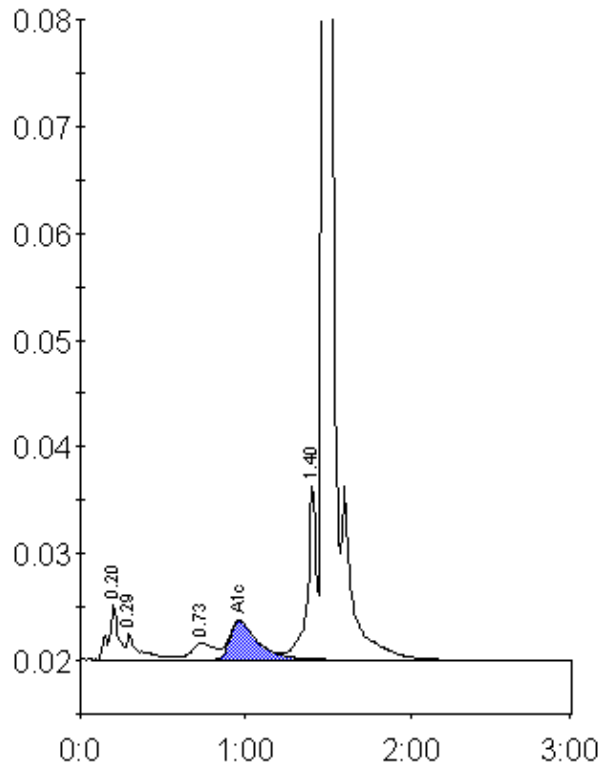

Peak table - ID: 10535730

Peak	R.time	Height	Area	Area %
A1a	0.20	5109	21599	1.9
A1b	0.29	2455	14052	1.3
LA1c/CHb-1	0.73	1534	15075	1.3
A1c	0.96	3639	42313	5.3
P3	1.40	16440	61921	5.5
A0	1.47	327995	967782	86.2
Total Area:	1122741			

Concentration:	%
A1c	5.3